



Government of **Western Australia**
Department of **Health**

Non-Admitted Patient Activity Data Business Rules

July 2022

**No Longer Applicable.
Superseded 1 July 2023.**

Important Disclaimer:

All information and content in this Material is provided in good faith by the WA Department of Health, and is based on sources believed to be reliable and accurate at the time of development. The State of Western Australia, the WA Department of Health and their respective officers, employees and agents, do not accept legal liability or responsibility for the Material, or any consequences arising from its use.

Owner:	Department of Health, Western Australia
Contact:	Information and Performance Governance
Approved by:	Rob Anderson, Assistant Director General, Purchasing and System Performance
Links to:	Information Management Policy Framework https://ww2.health.wa.gov.au/About-us/Policy-frameworks/Information-Management

**No Longer Applicable.
Superseded 1 July 2023.**

Contents

Abbreviations	1
1. Purpose	2
2. Background	2
3. Contact Details	2
4. Scope	2
4.1 COVID-19	3
5. Definitions	3
5.1 Attended appointment.....	3
5.2 General List.....	3
5.3 Healthcare provider.....	3
5.4 Non-admitted patient.....	4
5.4.1 Non-admitted outpatient	4
5.5 Outpatient clinic	4
5.6 Outpatient referral	4
5.7 Medical record	4
5.8 Multidisciplinary Case Conference.....	5
5.9 Multidisciplinary clinic.....	5
6. Rules for non-admitted patient service event	6
6.1 Clinical or therapeutic content.....	6
6.2 Self-administered home-delivered services	6
6.3 Services provided to groups	7
7. Rules for outpatient clinic registrations	8
7.1 Tier 1 National Minimum Data Set (NMDS) Codes.....	8
7.1.1 Block funded clinics.....	9
7.2 Tier 2 Non-Admitted Services Classification code	9
7.2.1 Determining the Tier 2 code.....	9
7.2.2 Principal or lead healthcare provider.....	10
7.2.3 Rules for assigning a Tier 2 code.....	11
7.2.4 Rules for re-assigning a Tier 2 code	11
7.2.5 Rules for re-assigning a clinic title	12
7.3 Referral and clinic category	12
7.4 Care type	12
7.5 Multidisciplinary clinic flag.....	13
7.5.1 Single service event method.....	13
8. Rules for managing outpatient referrals	14
8.1 Registering referrals.....	14
8.2 Source of specialist outpatient referrals.....	15
8.3 Referral reason	15
8.3.1 Ongoing Patient Management.....	16
8.4 Transferring a referral	16
8.5 Rules for closing referrals	17
8.5.1 Cancelling referrals	18
8.5.2 Re-activating referrals.....	18
9. Rules for managing appointments	19
9.1 Appointment classification	19
9.1.1 New appointment	19
9.1.2 Follow-up	19
9.1.3 Non-client event/Chart only.....	20

**NO LONGER APPLICABLE.
SUPERSEDED 1 JULY 2023.**

9.2	Appointment attendance	20
9.2.1	Attended.....	20
9.2.2	Did not attend.....	20
9.2.3	Interactions via information and communications technology	21
9.3	Attended exceptions	21
9.3.1	Healthcare provider present only	21
9.3.2	Patient present only	21
9.4	Service delivery modes.....	22
9.4.1	Client present.....	22
9.4.2	Group client present.....	22
9.4.3	Home visit	22
9.4.4	Multidisciplinary case conference.....	22
9.4.5	Other	23
9.4.6	Telephone.....	23
9.4.7	Telehealth	23
9.5	Cancelled appointments	24
10.	Rules for recording activity	26
10.1	Required to be recorded	26
10.1.1	Deceased patient activity	26
10.2	Multiple services on the same day.....	26
10.3	Pre-admission.....	27
10.4	Admitted patient.....	27
10.5	Same day NAP procedure	27
10.6	Cancelled and rescheduled admission	28
10.7	Emergency Department	28
11.	High-cost therapy	28
12.	Activity reporting.....	29
12.1	Scope.....	29
12.2	Units of Measurement.....	29
12.2.1	Activity.....	29
12.2.2	Waiting times	29
12.3	Classification of patient activity.....	30
12.4	Source of funding – payment classification	30
12.5	Multiple services on the same day activity.....	30
12.6	Wait list	31
12.6.1	Attended appointment.....	31
12.6.2	Did not attend.....	31
12.6.3	Cancelled and rescheduled.....	31
12.6.4	Booked.....	31
13.	Rules for managing change	32
14.	Information Systems.....	32
15.	Compliance and audits	33
15.1	Audit of Business Rules	33
15.2	Validation and compliance monitoring	33
16.	Glossary	34
	Appendix A – Current referral categories listed by reporting category type.....	36
	Appendix B – Flowchart for recording service events when admissions or admitted procedures are cancelled	39
	Appendix C – Summary of recording and reporting inclusions and exclusions for ABF reporting 2022-23	40
	Appendix D – Summary of revisions.....	43

No Longer Applicable.
Superseded 1 July 2023.

Abbreviations

ABF	Activity Based Funding
ACAT	Aged Care Assessment Team
AIHW	Australian Institute of Health and Welfare
CAR-T	Chimeric Antigen Receptor Therapy
CHE	Contracted Health Entities
ED	Emergency Department
GP	General Practitioner
HEN	Home delivered Enteral Nutrition
HITH	Hospital In The Home
HSP	Health Service Provider
IHPA	Independent Hospital Pricing Authority
MCC	Multidisciplinary Case Conference
MDC	Multidisciplinary Clinic
NAP	Non-Admitted Patient
NAPDC	Non-Admitted Patient Data Collection
NAP SE	Non-Admitted Patient Service Event
NHRA	National Health Reform Agreement
NMDS	National Minimum Data Set
PAS	Patient Administration System
PSOLIS	Psychiatric Services On-line Information System
SMS	Short Message Service
TPN	Total Parenteral Nutrition
WA	Western Australia
WebPAS	Web-based Patient Administration System

No Longer Applicable.
 Superseded 1 July 2023.

1. Purpose

The purpose of the Non-Admitted Patient Activity Data Business Rules is to outline criteria to correctly record, count and classify non-admitted patient activity within the WA health system.

The Non-Admitted Patient Activity Data Business Rules is a Related Document mandated under MP 0164/21 [Patient Activity Data Policy](#).

These Business Rules are to be read in conjunction with this policy and other Related Documents and Supporting Information as follows:

- [Non-Admitted Patient Data Collection Data Specifications](#)
- [Non-Admitted Patient Data Collection Data Dictionary](#)
- [Patient Activity Data Policy Information Compendium](#).

2. Background

Business rules ensure that the collection of Non-Admitted Patient (NAP) data is standardised across the WA health system, and to ensure that Health Service Providers (HSPs) and Contracted Health Entities (CHEs) record, count, classify and record activity correctly for the services they provide. High quality information is required to inform the planning, monitoring, evaluation and funding of health services.

These Business Rules are revised annually, with reference to national policy and legislation, to ensure relevance and currency. Revisions are made following extensive consultation with stakeholders.

3. Contact Details

Queries and feedback on the Business Rules can be submitted to the Department of Health via the Non-Admitted Patient Data Collection (NAPDC) Data Custodian at NADCdata@health.wa.gov.au.

4. Scope

The type of activity in scope for the Non-Admitted Patient Activity Data Business Rules includes all NAP services involving the provision of clinical care:

- irrespective of location (includes on-campus and off-campus)
- regardless of the source from which the entity derives activity funding (Department of Veterans' Affairs, compensable, Medicare and other patient funding sources are included)
- regardless of setting or mode.

Excluded from the scope are services:

- for the delivery of non-clinical care, i.e. activities such as home cleaning, meals on wheels or home maintenance.

4.1 COVID-19

In order to implement the measures under the agreement 'National Partnership on COVID-19 Response' and accurately capture COVID-19 episodes of care and COVID-19 related hospital activity for other purposes, the Independent Hospital Pricing Authority (IHPA) has issued national classification and reporting rules to ensure this activity is captured on a nationally consistent basis.

IHPA has developed a compendium of advice that specifies rules for coding and reporting of COVID-19 episodes of care in Australian public hospitals for admitted care, emergency department care and non-admitted care, with which HSPs and CHEs that conduct COVID-19 testing and vaccination activity must comply.

[How to classify COVID-19](#) released by IHPA and [COVID-19 Activity Data Recording Guidelines](#) developed and published by the Department of Health brings together all advice related to the classification of COVID-19 and provides guidance and frequently asked questions (FAQs) to assist in the recording of activity relating to COVID-19. All WA health system entities must comply with the business rules and requirements in the [COVID-19 Activity Data Recording Guidelines](#).

5. Definitions

5.1 Attended appointment

An attended appointment is defined as an event where a patient is recorded as having attended an appointment: the appointment is completed by allocating an outcome code.

The attended appointment is intended to capture instances of healthcare provision from the perspective of the relevant HSP and CHE.

The attended appointment reporting definition (see [MDG-10-006 Non-Admitted Patient Attended Appointment Definition](#)) is to be used for baseline reporting by the Department of Health when the reporting intent is to include all activity at all sites; not restricted by NAP service event counting rules.

An attended appointment may also be a NAP service event; which has additional exclusion criteria. See [NAP service event](#).

5.2 General List

The General List refers to activity that is in-scope for Commonwealth funding under the National Health Reform Agreement (NHRA). The General List Determination is guided by the framework entitled Annual Review of the [General List of In-scope Public Hospital Services](#). Assessment is performed a year in advance, with submissions due to IHPA by 31 May each year.

5.3 Healthcare provider

Any staff member who is involved or associated with the delivery of healthcare to a NAP is a non-admitted patient healthcare provider. This includes: medical or nurse practitioners, clinical nurse specialists, liaison nurses (recognised in WA only) and allied health professionals. Pastoral care, welfare workers and meals on wheels staff are not recognised as a non-admitted patient healthcare provider.

Note: Healthcare providers may have accompanying health assistants and students

present. This activity will be recorded against the healthcare provider only.

5.4 Non-admitted patient

A person is a non-admitted patient if they do not meet the [Admitted Patient Activity Business Rules](#) admission criteria and do not undergo a hospital's formal admission process. In general, NAPs receive 'simpler,' less prolonged treatment, monitoring and evaluations than same day or overnight admitted patients.

A person is a non-admitted patient when a person receives non-admitted care at any location, e.g. outpatient clinic, community centre, home.

5.4.1 Non-admitted outpatient

A person is a non-admitted outpatient if all the following apply:

- the person has an appropriate referral to an outpatient clinic
- the person's referral is registered and triaged (i.e. allocated a priority code)
- the person receives care at an outpatient clinic service.

5.5 Outpatient clinic

An outpatient clinic is a specialty unit or organisational arrangement under which a hospital provides outpatient clinic services.

Outpatient clinics provide non-admitted services that require the focus of a specialist healthcare provider to ensure the best outcome for the patient. These services are an important interface in the health system between acute admitted patients and primary care services. They provide access to:

- medical practitioners, nursing/midwifery and allied health professionals for assessment, diagnosis and treatment
- ongoing specialist management of chronic and complex conditions in collaboration with community providers
- pre- and post-hospital care
- related diagnostic services such as pathology, pharmacy and diagnostic imaging.

5.6 Outpatient referral

An outpatient referral is required for the patient to commence receiving NAP outpatient services. An outpatient referral is a request that includes a minimum set of patient information and is accepted by a relevant HSP or CHE to access specialist outpatient services. An outpatient referral can be completed by a WA Health recognised referral source which can be found via the [source of specialist outpatient referrals](#).

5.7 Medical record

Medical records are formal collections of information regarding an individual's healthcare plan, medical history, assessments and other health related documentation. A medical record can exist in physical, digital and/or electronic form and is typically created when a patient first presents to a healthcare facility. The medical record is also used to document care in all subsequent presentations. Where

an electronic record is made as a substitute for a physical record, it is to be viewed and treated in a similar manner to the physical record. While the medical record primarily serves the patient as a documented history of their care interactions, it is also a necessary evidentiary record for mandatory audit purposes and to meet legislated funding agreements.

5.8 Multidisciplinary Case Conference

A Multidisciplinary Case Conference (MCC) is an appointment type where a patient (or carer) is not present and a meeting is arranged in advance and held concurrently between three or more healthcare providers to discuss a NAP to coordinate care. MCCs ensure that a patient's multidisciplinary care needs are met through a planned and coordinated approach. MCCs are recorded by the [service delivery mode](#) selection of 'MCC' to allow for analysis of activity and reporting.

The healthcare providers involved in the MCC may be of the same or different profession. However, when they are of the same profession, they must each be from a different specialty so that the care provided by each provider is unique.

5.9 Multidisciplinary clinic

A Multidisciplinary Clinic (MDC) is a clinic set up for appointments where a patient is present, and treatment is delivered by three or more health professionals functioning as a team. The health professions within an MDC can be from:

- the same specialty: healthcare providers must be of different profession (e.g. a medical practitioner, a nurse and an allied health professional all from specialty A)
- different specialties: healthcare providers can be of the same profession (e.g. a nurse from specialty A, a nurse from specialty B and a medical practitioner from specialty B)
- the one organisation or from a range of health organisations including private health providers that provide publicly-funded services.

The aim of an MDC is to address treatment that is focused on all aspects of the needs of the NAP – including but not limited to physical and psychosocial needs. Care must be provided to a NAP at the clinic on the same day and all MDCs must be set up with the multidisciplinary flag set to 'yes.' Please see [Multidisciplinary Clinic flag](#) for further information on MDC set up.

Although there are three or more healthcare providers contributing in an MDC, only a single service event must be recorded for a NAP.

MDCs can be delivered via a range of settings. The correct service delivery mode must be selected to reflect how the appointment was primarily delivered to the patient (e.g. the service delivery mode of 'client present' is to be used when a patient is present in-person with two healthcare providers whilst the third healthcare provider attends via the telephone).

6. Rules for non-admitted patient service event

The principal counting unit for NAP care is the 'NAP service event.' The service event is intended to capture instances of healthcare provision from the perspective of the patient.

Interactions with patients via information and communication technology (including but not limited to telehealth, where the patient is participating via a video conferencing platform) can be service events if they substitute for in-person contact.

For ABF purposes, ancillary services such as the issuing of pharmacy script and the dispensing of medication, diagnostic imaging, radiology and pathology are bundled with the originating NAP service event.

The Service Event reporting definition (see [MDG-10-004 Total Non-admitted Patient Service Events definition](#)) is to be used for a range of reporting including national funding and health service planning.

A NAP service event must satisfy all of the following criteria:

- an interaction between one or more healthcare providers and one NAP (e.g. each patient receiving care is recorded as an individual event regardless of whether they receive care as an individual or as part of a group)
 - valid exception one: [patient self-administering approved treatments](#) in the patient's own home without the presence of a healthcare provider;
 - valid exception two: [multidisciplinary case conference](#) without the patient present.
- must contain clinical or therapeutic content (i.e. any preparation, travel, report writing, liaison with other healthcare providers etc. does not meet the definition of a NAP service event)
- must result in a dated entry in the patient's medical record. The dated entry is documentation that supports the patient's attendance to the appointment as well as provide record of treatment and/or care plans.

Any activity that does not meet all these criteria will be referred to as a non-service event.

6.1 Clinical or therapeutic content

Clinical or therapeutic content for the purposes of a NAP service event needs to meet the following criteria:

- it is information recorded during a NAP interaction requiring consideration (of evidence) to support a diagnosis and the management of the patient
- it is expert or evidence-based clinical knowledge
- it considers the local health environment including practice, policies and availability of services.

A NAP service event will also be an attended appointment, which has less exclusion criteria. See [Attended Appointment](#).

6.2 Self-administered home-delivered services

The following home-delivered services performed by the patient in their own home, without the presence of a healthcare provider, will be counted as a NAP service event. Documentation of these services must be in the patient's medical record:

- 10.15 Renal dialysis — Haemodialysis – home delivered
- 10.16 Renal dialysis — Peritoneal dialysis – home delivered
- 10.17 Total parenteral nutrition — home delivered (TPN)
- 10.18 Enteral nutrition — home delivered (HEN)
- 10.19 Ventilation – home delivered.

All NAP sessions performed per month for the same home-delivered service are to be bundled and counted as one NAP service event per patient per month, regardless of the number of sessions recorded. These services must have the service delivery mode of 'Client Present' assigned.

Home-delivered services are accepted as NAP service events when there are no disruptions or changes to the treatment routine. When, for an entire month, the patient is admitted to a hospital or is an admitted Hospital in the Home (HITH) patient, all home-based outpatient activity that occurred whilst the patient was admitted will be excluded from reporting:

- If a patient was admitted for the whole month then one appointment is recorded in the PAS for the home-delivered service with the patient type set to 'inpatient'. No NAP service event will be reported for that month.
- If a patient was admitted for part of the month but also performed at least one session of the home-delivered service in their own home as a non-admitted patient, one appointment is recorded in the PAS with the patient type of OP (outpatient). One NAP service event will be reported for that month.
- If a patient performs multiple types of home delivered services e.g. renal dialysis and HEN, both can be recorded as separate NAP service events provided the patient performed at least one session of each type of home-delivered service as a non-admitted patient.

Home-delivered activity must be classified via the non-admitted patient activity Tier 2 Non-Admitted Services Classification method regardless of the condition/s of patients.

For example, if a patient is:

- receiving services under a mental health community arrangement and
- requires home delivered enteral nutrition.

The mental health activity must be recorded in the Psychiatric Services On-line Information System, PSOLIS, and the HEN activity recorded in the patient administration system webPAS. Both are valid reportable activity.

6.3 Services provided to groups

Care provided for two or more patients by the same service provider(s) at the same time can be referred to as a group session when the patients within the group receive the same service.

Where the definition of a NAP service event is met, one service event and a dated entry in the medical record is to be recorded for each patient who attends a group session regardless of the number of healthcare providers present.

The '[Group Client Present](#)' service delivery mode is recorded for this type of NAP service event and is used to derive the session type of 'Group'.

7. Rules for outpatient clinic registrations

A NAP service event is funded based upon the Tier 2 Non-Admitted Services Classification Code and must be assigned by HSPs and CHEs when registering their non-admitted outpatient clinics.

A clinic must:

- have a unique identification number and title e.g. ENT123
- be assigned to a Clinic Category (see Appendix A)
- be classified according to the predominant activity undertaken
- have the lead healthcare provider designated if managed by two or more healthcare providers (refer to [principal or lead healthcare provider](#))
- have the following mandatory classification codes assigned. These codes are not to be changed at appointment level:
 - [Tier 1 National Minimum Data Set \(NMDS\) Code](#)
 - [Tier 2 Non-Admitted Services Classification Code](#)
 - [Referral and Clinic Category](#)
 - [Care type](#)
 - [Multidisciplinary Clinic \(MDC\) flag](#).

Initial registration or any changes to the clinic, involving these five fields, require authorisation from a manager at site before notifying the [NAPDC Data Custodian](#) via email.

The NAPDC Data Custodian will assess clinic registrations and changes to provide specific system advice if further actions are required. The NAPDC Data Custodian will assess the changes made for potential impacts on historical data.

Consultation with the NAPDC Data Custodian via email communication is recommended for guidance on clinic registration or changes.

7.1 Tier 1 National Minimum Data Set (NMDS) Codes

The Tier 1 NMDS code is allocated to each registered non-admitted outpatient clinic. Although Tier 1 NMDS is no longer reported nationally, as Tier 2 is the current classification system for NAP activity, this code remains a mandatory item when registering non-admitted outpatient clinics.

The Tier 1 code has a two-level structure. The digits preceding the decimal point are the 'group' code. More refined 'class' codes replace the .000 with a value (e.g. 010.000 Medical and 010.001 Aged care).

The Tier 1 code descriptions may not be mutually exclusive (e.g. Obstetrics and Antenatal). The Tier 1 code attempts to cater for generalist and specialist clinics. A Complete list of Tier 1 codes can be found in the [Clinic - outpatient clinic Tier 1 type list](#)

In most cases, reference to the permissible values will be adequate to code hospital non-admitted outpatient clinics to an appropriate code. If not, general principles for coding non-admitted outpatient clinics are:

- take account of the nature of the specialty and/or the field of practice of the healthcare provider

- code to 'class' level and if that is not possible (e.g. not enough information, mixed patient clinic) then code to 'group' level only
- for the purposes of Tier 1 coding of non-admitted outpatient clinics, the 'group' code level is acceptable
- assign the code which has the most appropriate description. For example, if the clinic is 'purely' antenatal then that is where the clinic would be coded. If the clinic is a mixture (e.g. antenatal and postnatal) then code to Obstetrics.

7.1.1 Block funded clinics

Block funding supports teaching, training and research in public hospitals and public health programs. It may also be used for certain public hospital services and smaller rural or regional hospital services where block funding is more appropriate. Current categories of approved block funding are established annually by the National Health Funding Body.

If a new block funded clinic is to be created in the PAS, the appropriate Tier 1 NMDS code must be allocated to ensure the activity is correctly reported. Consultation with the NAPDC Data Custodian is required prior to establishing a block funded clinic in the PAS so the correct advice on which Tier 1 NMDS code to use can be provided.

7.2 Tier 2 Non-Admitted Services Classification code

The Tier 2 Non-Admitted Services Classification (Tier 2 code) for non-admitted services was primarily developed to support the introduction of Activity Based Funding for non-admitted hospital services in the Australian public health system.

The Tier 2 code is a healthcare provider-based classification. It provides a standard framework within which clinics providing similar health services can be grouped together, with each resultant group being referred to as a class. Each individual class is defined in terms of a specific range of activities. The Tier 2 code assumes that the type of clinic where the health service is provided is a proxy for the patient's clinical condition.

In the Tier 2 code, each clinic must be classified uniquely to one class so that only those clinics that perform the same range of predominant health services are brought together to form a class.

It is important to recognise the need for accuracy when allocating an appropriate Tier 2 code to the activity undertaken by an outpatient clinic.

Tier 2 codes that are in-scope for ABF are assigned a price weight by IHPA. The price weight of a Tier 2 code relates to the cost of treating an average NAP in that Tier 2 code category, inclusive of any ancillary services such as issuing a pharmacy script, dispensing medication, pathology or diagnostic imaging.

Each financial year the weights associated with each Tier 2 code are updated based on changing costs and efficiencies across jurisdictions over time.

Current Tier 2 code definitions can be found via the [IHPA Non-Admitted Services Definitions Manual](#).

7.2.1 Determining the Tier 2 code

A 'top-down' approach is recommended to classify clinics. There are two main factors that will determine the Tier 2 code allocated to the non-admitted

outpatient clinic and the activity undertaken, namely:

- group classification—the predominant nature (type) of health service provided by the clinic
- class classification—the most appropriate for the clinic's specialisation (often reflective of the specialty or discipline of the usual or lead healthcare provider).

Note: Where an activity is provided for more than 50% of the services, more than 50% of the time, that activity is used to determine the Tier 2 code and the lead healthcare provider.

7.2.2 Principal or lead healthcare provider

When there is only one healthcare provider operating in the non-admitted outpatient clinic, they are the lead healthcare provider. Details on which healthcare providers are assigned to Tier 2 services can be found via the IHPA [Tier 2 Non-Admitted Services Classification](#) webpage.

Note: While Tier 2 codes in the 40 series specify the nurse to be a clinical nurse specialist, the use of the terminology 'clinical nurse specialist' is intended to reflect that the majority of services are provided by specialist nurses. The most suitable nursing qualifications/titles are to be determined by the jurisdiction. WA includes liaison nurses as suitably qualified to be allocated a Tier 2 code clinic.

For the WA health system, when two or more healthcare providers work together in a non-admitted outpatient clinic, the determination of the lead healthcare provider for Tier 2 coding purposes is as follows:

- where there are two healthcare providers and one is a nurse practitioner and the other a medical practitioner, the lead healthcare provider will be the medical practitioner
- where there is either one medical practitioner or one nurse practitioner, along with other healthcare providers, the medical practitioner or nurse practitioner is deemed to be the lead healthcare provider
- where there are two or more medical practitioners, (or two or more nurse practitioners), a decision about the lead healthcare provider needs to be agreed. This may sometimes be subjective, but could be related to the underlying condition, symptoms or diagnosis or which healthcare provider spends more time with each patient (i.e. where one clinician performs greater than 50% of the service provision)
- where there are two or more allied health professionals, or a combination of allied health professionals and clinical nurse specialists, a decision about the lead healthcare provider needs to be agreed. This will be based on the diagnosis, procedure and/or intervention associated with the patient cohort.

Note: One criterion that must not be considered when determining the lead healthcare provider is the potential funding that may derive from the decision. The funding may change (sometimes substantially) year-to-year and once a lead healthcare provider is designated for a non-admitted outpatient clinic it cannot be changed without significant objective reasons.

7.2.3 Rules for assigning a Tier 2 code

For the WA health system, the determination of the Tier 2 code is as follows:

- where a clinic is a combination of two or more specialties or disciplines, use the principal or lead healthcare provider rules above to determine which class is the most appropriate category for the clinic and hence to capture all of its NAP service events, for example, paediatric medicine
- where a clinic performs a range of health services wider than those designated as belonging to a particular class, the clinic must be classified based on its predominant activity
- activities undertaken that belong to classes other than that to which the clinic is classified are described as its 'secondary activities.' The secondary activities of a clinic play no part in assigning the class to which the clinic is classified
- in some settings, there may be a combination of procedural and consultation services within the one clinic. In this scenario, unless most of the services provided are procedural, map the clinic to the appropriate class within the medical consultation group
- where a medical consultancy clinic regularly undertakes procedural activity, two separate clinics may be registered to record the different activity, but only where it is cost-effective in regard to overhead costs to do so
- The following MCC Tier 2 code is not to be used by clinics in the WA health system:
 - 40.62 Multidisciplinary Case Conference (MDCC) – patient not present.
 - 20.56 Multidisciplinary Case Conference (MDCC) – patient not present.
- [Telehealth](#) clinics must have the Tier 2 of the leading healthcare provider assigned as well as the relevant telehealth service delivery mode.
- The following Telehealth Tier 2 codes are not to be used within the WA health system:
 - 40.61 Telehealth – patient location
 - 20.55 Telehealth – patient location.

See [Tier 2 Non-Admitted Services Classification Code](#) for further information.

7.2.4 Rules for re-assigning a Tier 2 code

The Tier 2 code assigned to a registered non-admitted outpatient clinic is to be fixed for the lifetime of that clinic unless it can be demonstrated that an error has occurred when the clinic was set up.

To re-assign a Tier 2 code the NAPDC Data Custodian must be consulted via email communication to approve of the update. A Tier 2 code change may be considered when:

- there is no change in the operation the clinic undertakes, but an error was made in the original registration classification
- the change is required for the ongoing 'life' of the clinic (i.e. including past, present and future activity) from an identified point in time.

The Tier 2 code for a clinic must not be altered when there is a significant change in a clinic's operations. The clinic is to be closed and a new clinic with the correct Tier 2 code is to be registered and created.

Please contact the NAPDC Data Custodian for specific system advice before proceeding as changes to values may overwrite all previous existing values.

7.2.5 Rules for re-assigning a clinic title

The clinic title can be re-assigned from the registered clinic title when there has been a rotation or change in workforce or when the title re-assignment is due to an error from when the clinic was initially set up. When a clinic title is reassigned, the date of change must be recorded in the PAS and an email notification to the NAPDC Data Custodian detailing the changes.

7.3 Referral and clinic category

Clinic category is a code and descriptor that reflects the specialty of the clinic.

Referral category is a code and descriptor that reflects the specialty to which a person is being referred.

In the WA health system, Clinic Category and Referral Category codes and descriptors have been aligned.

These codes and descriptors are standardised and form the foundational structure to which all non-admitted services are grouped, reported and visible in applications across the health system.

Sites may only have certain categories activated and available for use, therefore if a new category is required, sites must consult with the NAPDC Data Custodian.

7.4 Care type

Care type refers to the overall nature of a clinical service provided to a NAP during a consultancy or treatment appointment. The following are the only valid care types for non-admitted outpatient clinics:

- rehabilitation
- palliative care
- geriatric evaluation and management
- psychogeriatric care
- mental health care (only to be used for specialist mental health clinics)
- other care (e.g. acute care).

Note: The NAP care types are a subset of the admitted care types. Many admitted care types are not relevant to NAP care and if used are mapped to 'Other care'.

The NAP care types of Psychogeriatric care and Mental Health care are excluded from NAPDC, IHPA and Australian Institute of Health and Welfare (AIHW) submissions. These care types are recorded in PSOLIS and reported by the Mental

Health Data Collection for funding. However, the NAP activity is to be recorded as the activity will continue to be collected in the NAPDC for internal reporting purposes. Please refer to current referral categories (Appendix A) for NAP activity reporting exclusions.

7.5 Multidisciplinary clinic flag

When a clinic meets the [Multidisciplinary Clinic \(MDC\) definition](#), the MDC flag must be set to 'yes' in the clinic registration in the PAS. By ensuring the MDC flag is set to 'yes', MDC activity can be correctly identified and used for planning and funding purposes.

Note: MCC clinic registrations do not meet the definition of a multidisciplinary clinic therefore must have the MDC flag set to 'no.'

7.5.1 Single service event method

The single service event method must be used when recording activity for MDCs. This means that for each multidisciplinary appointment:

- only one non-admitted outpatient clinic is registered in a PAS against the lead healthcare provider's clinic category code.
- only one Tier 2 code is allocated, usually related to the lead healthcare provider for the multidisciplinary clinic
- only one appointment is scheduled to cover all activity undertaken by the attending healthcare providers.

Note: MCC appointments must also follow the single service event method for clinic set up and appointment scheduling.

No Longer Applicable
Superseded 1 July 2023

8. Rules for managing outpatient referrals

Accurate recording of referral data is important as it marks the commencement of the NAP journey and dictates how subsequent appointment activity is classified and reported.

All referrals to a non-admitted outpatient clinic must be registered in a PAS.

All NAP appointment activity must be linked to a valid referral (except in exceptional circumstances with approval from the NAPDC Data Custodian).

Referrals which do not contain sufficient information to allow accurate triage of the referral or meet the specialty defined referral access criteria, must be returned to the referring healthcare provider.

The original referral received date must not be changed, no matter whether the referral is actioned at the registration hospital or transferred to another hospital, to ensure accurate outpatient waitlist reporting.

If an unrelated illness or condition arises, which may require a course of treatment in another specialty, a new referral to that specialty must be sought from the patient's referring healthcare provider (e.g. GP) or current treating NAP healthcare provider.

If a treating NAP healthcare provider refers a patient to another NAP healthcare provider in another specialty at the same hospital (internal referral) a new referral(s) must be created, and the patient's initial referring healthcare provider informed.

8.1 Registering referrals

Health Service Providers and Contracted Health Entities must actively manage patients to provide timely and appropriate access to clinic appointments.

Before any clinical interaction occurs, a referral must be received, triaged by a healthcare professional and registered to a patient in the PAS to enable recording of appointments.

The healthcare provider will allocate a referral priority at the point of triaging the referral and this referral priority must be entered in the PAS referral. The referral priority determines the urgency of care required and provides a timeframe for when the patient is to attend an appointment.

- urgent: priority 1 within 30 days
- semi urgent: priority 2 within 90 days
- routine: priority 3 within 365 days.

The referral category selected in the PAS referral, will determine the appointment category to which the outpatient appointment is to be booked against. The referral category and appointment category cannot differ from one another.

Where a single referral letter covers more than one condition, that is, requires consideration by more than one specialty or discipline (i.e. referral category) at a hospital, and multidisciplinary care is not indicated, separate referral registrations are required for each referral category and condition combination.

Only one referral per referral category per condition per treatment phase is to be registered and open in the PAS at any given time. If the patient is required to be seen by sub-specialty providers within the referral category to address the condition identified on the referral, the same referral is to be used to book these appointments.

Multiple referrals can be registered for a category when each referral

category/condition combination is clearly documented in the 'presenting complaint' field of the PAS referral to allow the site system administrator to differentiate true duplicate referrals from valid referral registrations.

In general, if more than one referral is registered and open for the same referral category and condition (determined by audits or other checks) then appropriate actions are to be taken to ensure that only one referral remains open. Where a referral request to register a patient for the same condition at a second hospital becomes known (i.e. duplicate referral), this requires the referral request to be declined and/or rejected in the PAS with a letter forwarded to the patient and issuing referrer advising of the situation - with the exception of pre-approved and arranged circumstances between HSPs.

8.2 Source of specialist outpatient referrals

The clinical assessment criteria and the administrative requirements for referring a patient to specialist outpatient services are the same irrespective of the source of referral.

Referrals requesting a specialist outpatient appointment must follow the [Specialist Outpatient Services Access Policy](#).

If the referrer indicates that a patient needs immediate attention they are to contact the hospital directly.

Patients may be referred to specialist outpatient services by internal and external healthcare providers, including:

- their general practitioner
- healthcare provider within the hospital (e.g. Emergency Department, admitted units)
- medical practitioners' private rooms
- healthcare providers in other hospitals
- other healthcare providers where appropriate (e.g. optometrists, dental practitioners, midwives, audiologists, Aged Care Assessment Teams (ACATs) and specialist nurses)
- individual self-referral or referral by a carer or family member. This may occur in very limited circumstances. It is expected that referrals are mainly raised by healthcare providers
- Specialist's referring back to themselves for ongoing patient management.

Referral sources must be captured in the PAS accordingly when referrals are registered.

8.3 Referral reason

The referral reason must be selected in the PAS to identify the intended service as per the referral. The following referral reasons can be used:

- assessment
- education
- ongoing patient management
- research trial.

8.3.1 Ongoing Patient Management

The referral reason Ongoing Patient Management is only to be used in the PAS when:

- a referral is transferred from one hospital to another, the patient has attended a first appointment under the original referral and the care provided remains under the same Tier 2 code
- a referral is transferred to a new clinic category as part of a clinic reconfiguration and the patient has attended a first appointment under the original referral.

The original referral information is to be transferred to the new referral on the PAS. 'Ongoing patient management' referral reason then indicates a referral is not for new activity within a category and enables the referral to be excluded from any reporting related to outpatient waiting times for new appointments.

'Ongoing patient management' must not be used for new referrals where a first appointment has not been attended by a patient. This includes the scenario where a new referral is created as a result of an admitted or emergency event and the patient is required to be reviewed in an outpatient clinic.

'Ongoing patient management' must not be used if a patient has been formally discharged from a Health Service and a second referral has been received for the same condition. This second referral must be treated as a new referral and entered onto the PAS like any other new referral.

8.4 Transferring a referral

Referrals can be transferred to a different clinic category as part of a clinic reconfiguration or between hospitals under the same Tier 2 code for reasons approved by sites. The NAPDC Data Custodian is to be notified of these transfers. Regardless of the reason, the original referral received date is to be maintained in the PAS to ensure correct reporting of outpatient waiting times.

When a referral is transferred:

- referral reason 'ongoing patient management' is not to be used for a first appointment as the determination of extended care cannot be determined at triage
- where a first attended appointment has occurred from the original referral, the transferred referral is to have the referral reason as 'ongoing patient management'
 - the first appointment from the transferred referral is to then be recorded as 'Follow-up'
- the original referral must be closed with the [referral closure reason](#) as '*Transfer and Close*.'

Note: Large scale referral transfers (in cases of system migration, closure or creation of hospital establishments) are to be managed by Health Support Services and the Department of Health. This is due to the referral files requiring to be cross referenced to maintain the consistency of waitlist reporting. Referral reason 'ongoing patient management' is not used for these transfers.

8.5 Rules for closing referrals

Health Service Providers and Contracted Health Entities must ensure outpatient referrals are managed routinely, promptly and correctly by closing referrals to assist with non-admitted outpatient clinic effectiveness and efficiency, enabling better access for new patients.

- When the healthcare provider determines completion of care and the outcome from the NAP attended appointment is 'discharge', the PAS referral must be closed to reflect the reason for closure as 'treatment complete' – provided there are no further appointments linked to the referral

The referring healthcare provider must be notified of this action.

- When a patient 'did not attend' an appointment(s) and is required to be returned to the care and management of the referring healthcare provider (e.g. GP) as per the [Specialist Outpatient Services Access Policy](#), the PAS referral must be closed to reflect a reason for closure as 'Discharge Policy'

The referring healthcare provider must be notified of this action.

- When a patient requiring non-urgent care consents to no longer wanting to receive care or routinely reschedules or cancels consecutive appointments, the PAS referral must be closed to reflect a reason for closure as 'Declined Treatment', as guided by the [Specialist Outpatient Services Access Policy](#). If the patient requires urgent care, before any action has occurred on the PAS referral, the NAP healthcare provider is to be notified to determine if the patient will continue to be treated or return to be managed by the referring healthcare provider

The referring healthcare provider must be notified of this action.

- When a referral is [transferred](#) to a new referral, the old PAS referral must be closed to reflect a reason for closure as 'Transfer and Close'
- When notification of a deceased patient is received, all PAS referrals must be closed to reflect a reason for closure as 'Deceased.'

HSPs and CHEs are required to conduct routine audits to manage accessibility to outpatient services by assessing long waiting open referrals. As part of this, sites are required to assess referrals which have been waiting beyond their [triaged timeframe](#) without activity recorded against the referral. If an audit deems the referral no longer requires an appointment as per patient consent or clinical decision, the patient is to be returned to the referring healthcare providers care. The referral is to be closed with a reason for closure as 'Audit'.

Auditing long waiting open referrals is also a data quality practice that ensures Key Performance Indicators (KPIs) and public reporting are accurately presented. Advice for data quality measures can be obtained by consultation with the NAPDC Data Custodian.

No Longer Applicable
Superseded 1 July 2023

8.5.1 Cancelling referrals

Cancelling a referral on the PAS is only to be actioned when the referral was entered as a:

- direct duplicate of an existing open referral. The cancellation reason of 'duplicate' is to be used
- complete error by the data entry user of the PAS. The cancellation reason of 'user error' is to be used.

8.5.2 Re-activating referrals

Referrals must not be re-activated. If a referral is closed, it should remain closed and a new referral created unless:-

- it is to fix linking/unlinking of referrals to appointments
- it is closed in error
- it requires further review prior to procedure/planned admission.

**No Longer Applicable.
Superseded 1 July 2023.**

9. Rules for managing appointments

NAP appointments are deemed either eligible or not eligible for classification as a NAP service event based on the:

- establishment code,
- attendance code,
- client type,
- appointment type,
- session type,
- clinic category code,
- Tier 1 NMDS code,
- Tier 2 code,
- care type and
- outcome code.

When an outcome, attendance code, appointment type, client type or session type are missing or a value of 'unknown' is recorded, the activity will not be reported or funded.

9.1 Appointment classification

- appointments must only be classified as 'New', 'Follow-up' or 'Non-client event/Chart only' Appointment Type
- the determination of 'New' or 'Follow-up' must be based on the registered open referral against which the NAP appointment is made
- MCC appointments must use 'Non-client event/Chart Only' Appointment Type.

Note: Appointment Type is synonymous with visit type in WebPAS.

9.1.1 New appointment

The first attended appointment for a registered referral should be classified as 'New'.

A 'New' NAP appointment is one where a health issue/condition has not been previously addressed at the same clinical service, associated admitted or emergency department event for the current referral category.

Post-discharge reviews associated with an admitted patient episode for conditions that have been previously addressed under the same clinical service, and services for clinical review, are not considered to be 'New'.

See [Registering Referrals](#) for the scenario where more than one referral is to be registered for the same clinic; both appointments (from each separate referral) are to have the outpatient visit classification of New.

9.1.2 Follow-up

All subsequent visits for the same registered referral must be classified as 'Follow-up.'

A 'Follow-up' or repeat NAP appointment is:

- one where a condition has been previously addressed for the current referral at the same clinical service – whether at the same hospital or not.
 - that is [transferred patients](#) may be recorded as ‘Follow-up’
- any subsequent NAP appointment in that given clinic for the continuing management/treatment of the same condition, and the healthcare provider responsible for care has not discharged the patient (i.e. closed the case). This includes:
 - post-discharge reviews associated with an admitted patient episode
 - routine review of chronic condition
 - monitoring results of interventions
 - evaluation of action plans
 - reassessment of patient needs

9.1.3 Non-client event/Chart only

‘Non-client event/Chart only’ is to be used to allocate time for review of a patient’s medical record. The patient is not present or contacted under this appointment classification.

To ensure a patient is not mistakenly notified of the ‘Non-client event/Chart only’ appointment, the service delivery mode of this appointment classification must be set to [‘other.’](#) This will ensure that the patient is not notified of the appointment.

If a patient is subsequently contacted as a result of the chart review and the activity meets the criteria for a NAP service event, it can be recorded as a NAP service event by updating the appointment type on the appointment record from ‘Non-client event’ to ‘New’ or ‘Follow-up.’

9.1.3.1 Services extended over midnight

To prevent duplicate reporting for service events that extend over midnight, the after-midnight appointment is to be recorded as ‘Non-client event/Chart Only’ with the outcome allocated to ‘Chart only’.

9.2 Appointment attendance

9.2.1 Attended

An appointment is recorded as being attended, when the patient is present for their appointment or was recorded as being discussed at an MCC. An attendance is determined, by using an appropriate attendance and outcome code as well as additional criteria for the activity to meet the WA [MDG-10-006 Non-Admitted Patient Attended Appointment Definition](#).

Appendix C provides a summary of reporting and recording inclusions and exclusions for appointment attendances.

9.2.2 Did not attend

A NAP who did not give the hospital or clinic prior notice of non-attendance,

will have their appointment classified as a 'Did Not Attend' appointment.

If notification of a NAP non-attendance is provided prior to the scheduled appointment time, sites are to operationally manage the rescheduling or cancellation of the appointment as per the [Specialist Outpatient Services Access Policy](#).

Note: The outcome field is not to be used to record 'Did Not Attend.' The 'non-attendance reason' field via the non-attendance screen and the appointment status is to be used for capturing a patient who 'Did Not Attend.' The outcome field is to be utilised for flagging the required action after the 'Did Not Attend' (i.e. the next step - reappoint, discharge etc.).

9.2.3 Interactions via information and communications technology

Interactions between a healthcare provider and a NAP using information and communications technology may be eligible activity if:

- it is a substitute for an in-person interaction
- it meets the criteria for a NAP service event
- it is interactive (i.e. continuous, responsive or mutually/reciprocally active, involving both healthcare provider and patient in a short timeframe).

Please refer to [Service Delivery Modes](#) for instruction on appropriate use of codes when recording information and communications technology interactions.

Where electronic communication occurs over more than one interaction (e.g. more than one telephone call or multiple emails) which are all part of the same conversation, only one NAP service event is to be recorded for the overall interaction. The first such interaction will be the designated date and time assigned to the appointment. The appointment outcome will be after the last such interaction.

9.3 Attended exceptions

9.3.1 Healthcare provider present only

The following involves a NAP healthcare provider undertaking patient related activity without the patient or carer being present; these must be recorded:

- appointments with a classification type of Non-client event/Chart only
- appointments with the service delivery mode of [Multidisciplinary Case Conference \(MCC\)](#).

9.3.2 Patient present only

It is a requirement that all patient self-delivered home-care services are recorded, regardless of product/equipment supplied or payment arrangements for the supplies.

Each of the following relates to approved patient-administered home delivered services that do not include the presence of a non-admitted healthcare provider; and are to be recorded.

- 10.15 Renal dialysis — haemodialysis – home delivered
- 10.16 Renal dialysis — peritoneal dialysis – home delivered
- 10.17 Total parenteral nutrition – home delivered (TPN)
- 10.18 Enteral nutrition – home delivered (HEN)
- 10.19 Ventilation — home delivered

9.4 Service delivery modes

The service delivery mode, collected as ‘Appointment delivery mode’, describes the method of communication that occurred between a patient and a healthcare provider for a NAP service event. Regardless of the service delivery mode, all NAP service events must result in a dated entry in the patient’s medical record.

9.4.1 Client present

The healthcare provider delivers the service in the physical presence (in-person) of the patient and therapeutic content is provided.

Exception: [Self-administered home-delivered services](#), where only the patient is present, is an exception where ‘*client present*’ service delivery mode must be used.

9.4.2 Group client present

The healthcare provider delivers this service where multiple patients are present for a group session and therapeutic content is provided.

9.4.3 Home visit

The healthcare provider delivers the service at the patient’s own home and therapeutic care is provided.

9.4.4 Multidisciplinary case conference

When an appointment meets the Multidisciplinary case conference (MCC) definition the appointment must have ‘MCC’ selected as the service delivery mode.

- Regardless if there are various healthcare providers or specialties involved in the MCC or whether the meeting was held via an alternative platform from in-person, only a single service event is to be recorded per NAP with the service delivery mode set to ‘MCC.’

For each NAP discussed, a multidisciplinary management plan must be in place or developed at the MCC with documentation of the following items in the patients’ medical record:

- i. the name of the MCC event, the date of the event, and the start and end times (or duration) at which each patient was discussed during the case conference
- ii. the names of the participants involved in the discussion relating to the patient and their designations/clinical backgrounds
- iii. a description of the NAP’s problems, goals and strategies relevant to that MCC

- iv. a summary of the outcomes of the MCC.

Note: Items iii. and iv. may be completed through documentation (or revision) of a multidisciplinary care plan completed after each non-admitted MCC.

Where a patient is discussed at an MCC and is also present at another NAP service event on the same day, both can be counted as valid NAP service events.

9.4.5 Other

The service delivery involves a direct interaction with a healthcare provider via a means not covered by any other service delivery mode e.g. email interactions, that meet the eligibility criteria must be assigned a service delivery mode of 'other'.

Exception: Service delivery mode of 'other' is to be used for appointment classifications of '[Chart only](#).' to ensure that the patient is not notified of the appointment.

9.4.6 Telephone

The healthcare provider delivers the service using a telephone, where therapeutic content is provided.

9.4.7 Telehealth

This model of delivery occurs where a healthcare provider is in a different location to that of the patient and delivers the appointment via a WA health system approved video conferencing platform.

The patient may attend the appointment at a public hospital facility with or without a supporting healthcare provider present, in their own home or at a non-public health facility (e.g. GP practice, a prison, or community resource centre).

The following Telehealth Tier 2 codes are not to be used within the WA health system:

- 40.61 Telehealth – patient location
- 20.55 Telehealth – patient location.

See [Tier 2 Non-Admitted Services Classification Code](#) for further information.

Note: A telehealth service delivery mode can be selected for [MDC appointments](#). However, for [MCC appointments](#), if a healthcare provider attends the meeting via a video conferencing platform, a telehealth service delivery mode cannot be selected as only one appointment is to be recorded for the MCC clinic and the service delivery mode of 'MCC' must be selected.

There are three telehealth service delivery modes which can be used for NAP services that are not provided in MCC clinics.

9.4.7.1 Telehealth at Non- WA health site

Service delivery mode of '*TH at Non WAH Site*' is used by the healthcare provider site when the:

- healthcare provider is located at any WA health site

- the patient is located at a non-WA health location e.g. patient's home or workplace, GP surgery, community resource centre or prison.

9.4.7.2 Telehealth at WA health site

Service delivery mode of '*TH at WAH Site*' is used by the healthcare provider site (A) when:

- healthcare provider is located at WA health site (A)
- patient attends WA health site (B), to use the facilities (consulting room, computer monitor, camera and microphone etc.) to attend an appointment.

Example: a healthcare provider is located at a metropolitan hospital and a patient attends a regional hospital to use their videoconferencing facilities to attend the telehealth appointment. The activity is recorded against the metropolitan site by using '*TH at WA Site*' service delivery mode.

9.4.7.3 Telehealth Support Clinician

Service delivery mode of '*TH Support Clinician*' is used by the support healthcare provider site (B) when:

- healthcare provider is located at WA health site (A)
- patient attends WA health site (B)
- the patient must have a support healthcare provider at WA health site (B) appointment.

In addition, WA health site (A) must record this activity against '*TH at WAH site*' service delivery mode.

Both events are valid NAP service events recognised by IHPA, provided all of the conditions for a service event have been met.

Example: a healthcare provider is located at a metropolitan hospital and a patient attends a regional hospital to use their videoconferencing facilities and is accompanied by a support healthcare provider to attend the telehealth appointment. The metropolitan site records the activity against '*TH at WAH site*' and the regional site records the activity against '*TH Support Clinician*'.

9.5 Cancelled appointments

An appointment can be cancelled on the PAS when:

- the referral is to be 'closed': when a patient declines treatment or advises of receiving treatment elsewhere, or;
- a future appointment cannot be made at that point in time: as patient is currently attending the Emergency Department or an Inpatient attendance status.
- if a reschedule cannot be completed, due to booking capacity, an appointment request booking must be made once the appointment has been cancelled. This will ensure the booking will remain in the system and can be picked up and re-booked from the pending reschedule list.

When an appointment is cancelled, the cancellation reason must be clearly recorded.

Note: the following information is specific to webPAS.

When a patient requests to 'cancel' an appointment, unless the patient states the reason is due to declining treatment or receiving care elsewhere, a reschedule function must be followed for the appointment by allocating a new booking date and time. The [Specialist Outpatient Access Policy](#) must be read in conjunction with policy for instruction on the cancellation of appointments.

**No Longer Applicable.
Superseded 1 July 2023.**

10. Rules for recording activity

HSPs and CHEs are responsible for ensuring that data are entered correctly in a timely manner in an approved PAS (e.g. appointments attended) so that up-to-date data can be provided for reporting purposes.

Data can be retrospectively entered to ensure all activity is included in data submissions to IHPA and the AIHW.

Data entry and corrections for the previous quarter must be entered by the second month of the current quarter.

- 1st Quarter – 15th November
- 2nd Quarter – 15th February
- 3rd Quarter – 15th May
- 4th Quarter – 15th August

For a snapshot of the following, please refer to the flowchart for recording service events (Appendix B) and the summary of recording and reporting inclusions and exclusions for ABF 2022-23 (Appendix C).

10.1 Required to be recorded

All activity undertaken in a NAP setting is in-scope and is to be recorded. This includes NAP activity when:

- the patient is present in-person or the interaction is equivalent to an in-person consultation or treatment (e.g. telehealth and telephone appointments)
- the patient is not present (e.g. [NCE chart only](#) or [MCC](#) appointments).

Once a NAP appointment is recorded in the PAS, it needs to meet the [WA MDG-10-006 Non-Admitted Patient Attended Appointment Definition](#) and other additional criteria to determine whether the activity is or is not a NAP service event for reporting and funding purposes.

NAP activity which does not meet NAP service event criteria may also be recorded, whether the patient is present or not, as long as the appropriate appointment characteristics are recorded to enable its exclusion from reporting.

10.1.1 Deceased patient activity

Patients with a status of 'deceased' in the PAS can have retrospective NAP activity entered.

Health Service Providers and Contracted Health Entities are responsible for managing the status of a referral if the referral is reactivated to enter retrospective activity. The referral must be closed immediately inserting the original closure date after data entry is completed to avoid accidental communication with deceased patients' families and to limit the number of unnecessary open referrals in the system.

10.2 Multiple services on the same day

If a NAP has a range of conditions requiring different interventions by healthcare providers and they occur on the same day (usually for patient or carer convenience), then each NAP activity must be recorded provided that:

No Longer Applicable - July 2023
Superseded

- each NAP activity meets all criteria for the definition of a NAP service event
- the patient has attended separate clinics.

10.3 Pre-admission

Relevant HSPs or CHEs may undertake activity prior to the formal admission of a patient (e.g. for elective surgery). This pre-admission activity may occur on the same day or in the days prior to the admission.

When the pre-admission activity is undertaken in a registered pre-admission outpatient clinic, the activity will be recorded as NAP activity.

When the pre-admission activity is undertaken on the same day as the admission, as long as the event is recorded before the admission occurs, the activity will be reported as NAP activity.

10.4 Admitted patient

While non-admitted services provided to patients during receipt of publicly-funded admitted or active emergency care are not valid NAP service events, they must still be recorded.

If the patient is admitted as a private patient at a private hospital at the time of receiving a public outpatient clinic service then their public outpatient activity can be counted as a NAP service event.

The following are examples of activity that must be recorded:

- interaction between an admitted patient and a NAP healthcare provider for an outpatient clinic service, irrespective of whether the patient physically attends the clinic location or if the NAP healthcare provider visits the ward
- admitted patient at one hospital and attends a NAP at a second hospital
- outpatient clinic services provided by a NAP healthcare provider to a patient who is an admitted Hospital in the Home (HITH) patient.

NAP activity will not be recorded if the NAP healthcare provider interacts with an admitted patient in a ward and the care provided is not part of an outpatient clinic service (valid outpatient clinic).

10.5 Same day NAP procedure

A NAP procedure is a procedure that does not require inpatient care: i.e. the patient does not need to be admitted. To minimise hospital costs and with improved technology, the frequency of NAP procedures has increased, with shorter procedure duration, fewer complications and lower cost.

Under the [Admitted Patient Activity Data Business Rules](#), two types of outpatient procedures can occur:

- same day non-admitted procedures (Type C) provided in an outpatient setting must always be recorded as a NAP service event unless there is a documented clinical reason for admission
- same day admitted procedures (Type B) may be provided in a non-admitted setting and recorded as outpatient activity if it is safe, practical and cost-effective to do so.

10.6 Cancelled and rescheduled admission

Formal admissions may be reversed at any stage of the process. Patients who progress beyond the administrative process to consume clinical time, yet who are still cancelled before arrival in theatre, or commencement of procedure, may be recorded as outpatient activity.

See Flowchart for recording service events (Appendix B) when admissions of admitted procedures are cancelled.

10.7 Emergency Department

An outpatient clinic service provided to a patient whilst in active emergency attendance must be recorded, as per the [Emergency Department Patient Activity Data Business Rules](#).

11. High-cost therapy

Access to new, high cost, highly specialised and potentially curative therapy treatments are an emerging option for patients in WA. A small number of patients are expected to benefit from access to highly specialised therapies each year. This includes, but is not limited to, the provision of Chimeric Antigen Receptor Therapy (CAR-T), Luxturna™, Yescarta® and Qarziba®.

IHPA has developed guidelines for the costing, counting and reconciliation of funding. In order to comply, all HSP's must provide patient level activity recording of highly specialised therapies to the DoH on a quarterly basis through NADCdata@health.wa.gov.au.

The specifications are available on the IHPA website, under [Alternative funding source](#), however the Department of Health requires HSP's to provide the patient UMRN, activity type, and date of event to identify activity within central records.

This will enable the required reporting to IHPA and will ensure that highly specialised therapy can be identified and reported for a range of purposes, including patient safety, research and funding.

No Longer Applicable
Superseded 1 July 2023

12. Activity reporting

12.1 Scope

The characteristics of the recorded NAP activity determines what is included or excluded from reporting. If the recorded NAP activity does not meet all of the criteria for an attendance it will not be reported as a non-admitted patient attended appointment. If the recorded non-admitted patient activity does not meet all of the criteria for a service event it will not be reported as a non-admitted patient service event.

For NAP service event reporting, the WA health system will include all recorded activity that meets the reporting definition of a national service event (see [MDG-10-004 Non-Admitted Patient National Service Event Definition](#)), however, the final determination of what will be funded under ABF by the Commonwealth is the responsibility of the IHPA and the Administrator of the National Health Funding Pool. In particular, ABF will not occur for:

- incomplete activity records
- activity that has already been funded from another source
- other activity that is out-of-scope for activity based funding.

Type C and B Procedures are in scope for reporting of non-admitted outpatient clinic activity. If a patient attends a non-admitted outpatient clinic and the activity meets the criteria for a NAP service event, it will be reported.

12.2 Units of Measurement

12.2.1 Activity

WA uses two reporting units of measurement for reporting NAP activity:

- the NAP service event and
- the attended appointment

Determination of which definition is to be used depends on the reporting requirements

- [MDG-10-004 Non-Admitted Patient National Service Event Definition: National Version](#). This definition is to be used for all National reports and submissions.

Note: Further criteria are then applied to determine what activity meets IHPA's definition of a NAP service event.

- [MDG-10-006 Non-Admitted Patient Attended Appointment Definition](#): This definition is to be used when producing reports that are to include all activity at all sites, not restricted by service event reporting rules i.e. includes all appointment types, category codes, professions and Tier 2 codes.

12.2.2 Waiting times

The outpatient waiting time is reported using two reporting measures:

- median wait time to first appointment and

- waiting time for first appointment (on the waiting list).

The median, or midpoint value, rather than the average is the standard measure utilised across Australia for the measurement of waiting times. The median is used to ensure that outlier figures do not skew the results.

The derived Reporting category and Reporting type codes are to be used when reporting the waiting times measures. Current lists for these codes can be located via Appendix A. The following definitions are to be used when reporting the waiting times measures.

- these definitions are to be used for reports that will include all clinics:
 - [MDG-10-007 Patients on Outpatient Waiting List](#)
 - [MDG-10-009 Median Waiting time to First Appointment](#)
- this definition is to be used when producing reports for the Health Service Performance Report (HSPR) Performance Indicator:
 - P2-24a-c: Percentage of outpatient referrals waiting over boundary for a first attended appointment:
 - (a) % Referral Priority 1 over 30 days
 - (b) % Referral Priority 2 over 90 days
 - (c) % Referral Priority 3 over 365 days.

12.3 Classification of patient activity

Each record of non-admitted patient activity has a number of classification-based data items associated with it. Within these classificatory data items, codes are applied which may preclude the activity from being reported as a non-admitted patient service event. The following will not be reported as a non-admitted patient service event:

- services that have not been provided to an individual patient or a group of patients; with the exception of MCHs
- community, population or a public health service, unless included under the General List
- specialist mental health services
- ancillary services such as issuing pharmacy scripts and dispensing medications
- non-clinical services e.g. pastoral care, welfare, Home and Community Care (HACC) Program.

12.4 Source of funding – payment classification

Irrespective of the source of funding (payment classification) nominated for the recorded activity, it will be reported as a non-admitted patient service event if it satisfies all of the service event criteria. Not all sources of funding are in scope for ABF, but it is a requirement to report them.

12.5 Multiple services on the same day activity

Where multiple non-admitted services are recorded for the same patient at the same clinic on the same day, only the first NAP service event for that day will be counted for national reporting. Local reporting on attended appointments will include all

appointments. The exception is:

- if a Multidisciplinary Case Conference – patient not present (MCC) is reported and a subsequent appointment is attended and meets the service event definition then two service events are eligible for National Reporting.

Where multiple non-admitted services are recorded for the same patient at the same clinic on the same day at the same time, only the first NAP service event will be loaded into the NAPDC, as the other records are considered true duplicates.

Where the same or related NAP activities are recorded in more than one information system, the NAP service event will only be counted from one information system.

12.6 Wait list

12.6.1 Attended appointment

A referral is excluded from the wait list from the date on which a patient is recorded as having attended a first appointment for that referral. They are considered to be no longer waiting.

12.6.2 Did not attend

A referral is not excluded from the wait list when a patient is recorded as having not attended a first appointment for that referral. They are considered to be still waiting.

12.6.3 Cancelled and rescheduled

An outpatient appointment that has been cancelled by the patient (i.e. not attended a first appointment for that referral) will not be excluded from the wait list. They are considered to be still waiting.

12.6.4 Booked

An outpatient appointment that has been booked for the patient (i.e. a first appointment for that referral) will not be excluded from the wait list. They are considered to be still waiting.

No Longer Applicable.
Superseded 1 July 2023.

13. Rules for managing change

NAP activity is used for a range of reporting, including performance reporting and reporting to the Commonwealth. Changes to recording and reporting of data can have financial implications.

It is a requirement that the NAPDC Data Custodian be notified of any information system changes that may impact recording or reporting of NAP activity. The NAPDC Data Custodian will then consult with NAP stakeholders of the WA health system to progress changes.

The main aims of the management of change process is to:

- ensure changes are compatible and consistent with reporting requirements across the various core and satellite information systems that are used to record NAP activity, and
- minimise the impact of changes when transitioning from one information system to another.

The key roles and responsibilities of NAP stakeholders include, but are not limited to, supporting:

- data and reporting definitions (including alignment to State and National definitions)
- compliance with the Non-Admitted Patient Activity Business Rules to ensure data quality
- creation/modification of new/existing data items with specific reference to mandatory reporting items
- data collection and reporting processes (including data extracts and extract processes from Health Service Providers and Contracted Health Entities)
- access targets and system audit findings for NAP areas.

14. Information Systems

The flow of information to the NAPDC begins at the health service when the patient is referred, and the patient registration information is entered on the health service's PAS.

An approved PAS is one that meets the following essential criteria as listed in the [Non-Admitted Patient Data Collection Data Specifications](#):

- records demographic information relating to the non-admitted patient
- records all referral related information
- records appointment scheduling information and outcomes
- records all activity in such a way that related activity in another system is identifiable and is able to be counted once only
- duplicate counting of the same activity is not permitted
- records all activity to be identifiable in the costing applications for the purpose of billing and budget allocation
- records all activity with accurate non-admitted classification codes
- records all activity data such that it is accessible for retrieval for inclusions in the NAPDC and can be used for reporting purposes.

Note: As of 1 July 2020, the WA Department of Health ceased the collection of aggregate level NAP data. All NAP data collection must be recorded at a patient level.

15. Compliance and audits

15.1 Audit of Business Rules

The System Manager, through the Purchasing and System Performance Division, will carry out audits to ascertain the level of compliance with the business rules contained in this document. The purpose of the audit program is to add value, improve performance and support the business objectives of the Department of Health. Audit findings will be communicated to the health system entity, the Director General and other relevant persons.

WA health system entities are required to facilitate these audits by providing the required information and resources to the audit team.

Further information regarding audits conducted by the Health Information Audit Team is contained in the [Health Information Audit Practice Statement](#).

15.2 Validation and compliance monitoring

Data quality and validation processes are essential tools used to ensure the accuracy and appropriateness of data submitted to the NAPDC. Validations are applied to individual data elements and reflect national reporting obligations, best practice and compliance with policy requirements, as well as the five data quality principles of relevance, accuracy, timeliness, coherence and interpretability.

Validations are used to support:

- key performance indicators
- Activity Based Funding
- clinical indicators developed by the Office of Patient Safety and Clinical Quality
- health service monitoring, evaluation and planning
- reporting to the Federal Government
- research
- response to Parliamentary requests/questions.

No Longer Applicable.
Superseded 1 July 2023.

16. Glossary

The following definition(s) are relevant to this document:

Term	Definition
Contracted Health Entity	As per section 6 of the <i>Health Services Act 2016</i> , a non-government entity that provides health services under a contract or other agreement entered into with the Department Chief Executive Officer on behalf of the State, a Health Service Provider or the Minister.
Custodian	A custodian manages the day-to-day operations of the information asset(s) and implements policy on behalf of the Steward and Sponsor.
Data Collection	Refer to Information Asset.
Health Service Provider	As per section 6 of the <i>Health Services Act 2016</i> , a Health Service Provider established by an order made under section 32(1)(b).
Information asset	A collection of information that is recognised as having value for the purpose of enabling the WA health system to perform its clinical and business functions, which include supporting processes, information flows, reporting and analytics.
Information Management Policy Framework	The Information Management Policy Framework specifies the information management requirements that all Health Service Providers must comply with in order to ensure effective and consistent management of health, personal and business information across the WA health system.
Medical record	A documented account, in any format, of a client's/patient's health, illness and treatment during each visit or stay at a health service.
Non-admitted patient	A person who does not meet the admission criteria and does not undergo a hospital's formal admission process.
Non-admitted patient service event	An interaction between one or more health-care provider(s) with one non-admitted patient, which must contain therapeutic/clinical content and result in a dated entry in the patient's medical record.

Term	Definition
Patient Activity Data Business Rules	Patient Activity Data Business Rules mandate the rules, scope and criteria to be used when recording health service patient activity data and reporting to the Department of Health.
Sponsor	A Sponsor's role is to execute leadership over allocated information asset(s) functions on behalf of the Steward.
Steward	A Steward's role is to implement the strategic direction of information management governance as recommended by the Information Management Governance Advisory Group and manage the information asset(s) under their control to ensure compliance in line with legislation, policies and standards.
WA health system	Pursuant to section 19(1) of the <i>Health Services Act 2016</i> , means the Department of Health, Health Service Providers, and to the extent that Contracted Health Entities provide health services to the State, the Contracted Health Entities.

No Longer Applicable
Superseded 1 July 2023

Appendix A – Current referral categories listed by reporting category type

Reporting Type	Reporting Category	PAS Referral Category Codes
Allied Health & Nursing	Allied Health	ALI=Allied Health
	Audiology	AUD=Audiology Clinic
	Dietetics	DIE=Dietetics
	General Nursing	CCT=Care Coordination Team
		CMN=Visiting Nurse
		CON=Continenence Enuresis
		COT=Continenence
		EME=Emergency
		GB1=Plastic Dressings Clinic
		GNU=General Nursing
		STM=Stomal Therapy
		WOU=Wounds Dressings Mgt
		Occupational Therapy
	OCC=Occupational Med	
	Physiotherapy	PHY=Physiotherapy
	Podiatry	MFC=Multidisciplinary Foot Ulcer
		POD=Podiatry
		POE=Podiatry
	Social Work	CHP=Child Protection
SOW=Social Work		
Speech Pathology	SPH=Speech Pathology	
Medical	Cardiology	CAR=Cardiology
		CMB=Cardiometabolic
		CRF=Cardiac Rehab
		CTE=Cardiology Technical Services
	Dermatology	DER=Dermatology
	Diagnostic Imaging	NUC=Nuclear Medicine
		RAD=Radiology
	Endocrinology	ABH=Aboriginal Health
		DAE=Diabetic Education
		DIA=Diabetes
		DIAB=Diabetic
		END=Endocrinology
		EVE=Eveline Centre
	Gastroenterology	GAS=Gastroenterology
	General Medicine	ADO=Adolescent Medicine
		AMA=Acute Medical Assessment Clinic
		DAA=Drug And Alcohol
		DMU=Disease Management Unit
		GME=General Medicine
		GPM=General Medicine

No Longer Applicable. Superseded July 2023.

Reporting Type	Reporting Category	PAS Referral Category Codes
		HYP=Hyperbaric Medicine
		LYM=Lymphoedema Service
		MET=Metabolic
		NRT=Nrt Clinic
		PIC=PIC
	Genetics	GEN=Genetics
		NGE=Neurogenetic Clinic
	Gerontology	ACA=Aged Care Assessment Team
		ECD=Gerontology
		EQU=Gerontology
		GER=Gerontology
	Gynaecology	GYN=Gynaecology
	Haematology	HAE=Haematology
	Hepatobiliary	HEP=Hepatobiliary
		LIV=Liver Service
	Immunology	IMM=Immunology
	Infectious Diseases	COM=Communicable Diseases
		INF=Infectious Medicine
	Neonatal	NEO=Neonatology
	Neurology	NEU=Neurology
		NIS=Neurological Intervention
		NTE=Neurology Service
	Obstetrics	ANT=Antenatal
		OBS=Obstetrics
		VCM=Visiting Clinical Midwives
	Oncology	BCG=Chemotherapy Outpatients
		CSC=Cancer Service
		ONS=Oncology
		RAO=Radiation Oncology
		RAT=Radiotherapy
		YAC=Young Adult Clinic
		YCS=Youth Cancer Service
	Paediatrics	PAE=Paediatric Medicine
		PAS=Paediatric Surgery
	Palliative Care	PAL=Palliative Medicine
	Pharmacy	PHA=Pharmacy
	Rehabilitation	ACA=Aged Care Assessment Team
		AMP=Amputee
		HLK=Home Link
		RAC=Rehab And Aged Care
		REH=Rehab Medicine
		RET=Rehabilitation Technology
		RIT=Rehabilitation In The Home
	Renal	DIS=Dialysis
		REM=Renal Medicine
	Respiratory Medicine	PUP=Pulmonary Physiology

No Longer Applicable. Superseded 1 July 2023.

Reporting Type	Reporting Category	PAS Referral Category Codes	
		RES=Respiratory Medicine	
	Rheumatology	RHE=Rheumatology	
Surgical	Anaesthetics	ANA=Anaesthetics	
		PAC=Pre-admission Clinic	
		PRE=Pre Admiss Pre Anaes	
	Breast Service	BRE=Breast Service	
	Burns	BUR=Burns	
	Cardiothoracic Surgery	CTS=Cardiothoracic Surg	
	Dental	DEN=Dental	
		ORA=Oral Surgery	
	Ear, Nose and Throat	ENT=Ear, Nose and Throat	
	General Surgery	COL=Colo Rectal Surgery	
		GES=General Surgery	
		GSU=General Surgery	
		MTO=Major Trauma Outcome Clinic	
	Neurosurgery	NES=Neurosurgery	
	Ophthalmology	OPH=Ophthalmology	
		OPT=Optometry	
		ORP=Orthoptics	
	Orthopaedics	ORT=Orthopaedics	
		OTT=Orthopaedic Trauma	
		SPS=Spinal Injury	
		SPS=Spinal and Scoliosis	
	Pain Management	PAI=Pin Management	
	Plastic Surgery	HAN=Hand Clinic	
		PLA=Plastic Surgery	
	Urology	URO=urology	
	Vascular	VAS=Vascular Surgery	
		VTE=Vascular Tech Service	
		HT=Hospital In The Home	
	Z: Not to be reported	Hospital in the Home Mental Health	APY=Adult Psychology
			CHI=Child Psychiatry
CPY=Child Psychology			
FRM=Forensic Psychiatry			
GHP=General Health Psych			
MMH=Midland MH			
MPG=Midland Psych Geri			
PSG=Psychogeriatrics			
PSY=Psychiatry Adult			
PYO=Psychology - Youth			
SAM=SW Aboriginal MH			
Research		RSH=Research	

No Longer Applicable. July 2023.
Superseded

Appendix B – Flowchart for recording service events when admissions or admitted procedures are cancelled

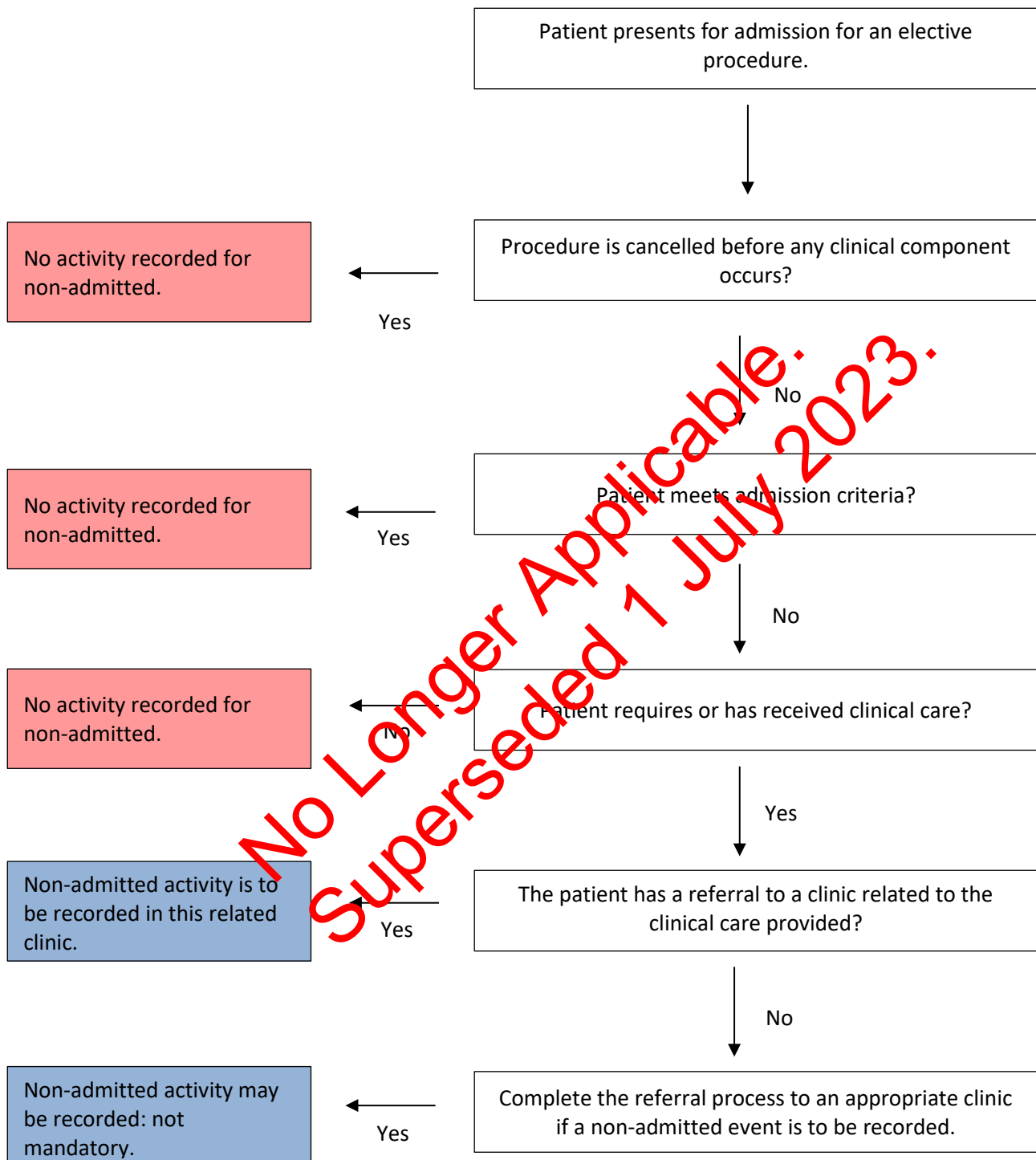

No Longer Applicable.
Superseded 1 July 2023.

Appendix C – Summary of recording and reporting inclusions and exclusions for ABF reporting 2022-23

	Non-admitted Activity		
	Recorded in PAS	Reported by DOH	Eligible for national ABF
Patient already being treated			
Non-admitted services provided to admitted patients	Yes	No	No
Hospital in the Home (HITH) patient	Yes	No	No
Non-admitted services provided to Emergency Department patients	Yes	No ^(d)	No
Specialist Mental health patient	Yes	No	No
Diagnostic services -Tier 2 codes 30.01 to 30.08	Yes	Yes ^(b)	No
Patient attendance			
Patient attended in person	Yes	SE ^(a) Only	Yes ^(c)
Patient attended via information technology (in place of in-person) as selected via service delivery mode	Yes	SE ^(a) Only	Yes ^(c)
Patient did not attend; did not provide notification of non-attendance	Yes	No	No
Appointment cancelled	Yes	No	No
Non-client event/Chart review only (patient not present) selected via service delivery mode 'other'	Yes	No	No
Medical consultation undertaken in a Multidisciplinary Case Conference (MCC) clinic, as selected via service delivery mode 'MCC'	Yes	One SE ^(a) per MCC appointment Only	Yes ^(c)
Allied health and/or clinical nurse specialist interventions undertaken in a Multidisciplinary Case Conference (MCC) clinic, as selected via service delivery mode 'MCC'	Yes	One SE ^(a) per MCC appointment Only	No
Not specified	Yes	No	No
Same patient activity recorded more than once			

No Longer Applicable - Superseded 1 July 2023.

	Non-admitted Activity		
	Recorded in PAS	Reported by DOH	Eligible for national ABF
Within same information system/site	Yes	First SE ^(a) of the day Only	Yes ^(c)
Across two or more information systems	Yes	SE ^(a) from one information system only	Yes ^(c)
Incomplete patient-level information	Yes	SE ^(a) Only	Yes ^(c)
Patient education	Yes	SE ^(a) Only	Yes ^(c)
Services provided to groups	Yes	SE ^(a) Only	Yes ^(c)
Self-administered home delivered services			
Renal dialysis—haemodialysis – home delivered	Yes	One SE ^(a) per patient per month	Yes ^(c)
Renal dialysis—peritoneal dialysis – home delivered	Yes	One SE ^(a) per patient per month	Yes ^(c)
Total parenteral nutrition – home delivered	Yes	One SE ^(a) per patient per month	Yes ^(c)
Enteral nutrition – home delivered	Yes	One SE ^(a) per patient per month	Yes ^(c)
Ventilation – home delivered	Yes	One SE ^(a) per patient per month	No - Block funded
Providers			
Healthcare providers	Yes	SE ^(a) Only	Yes ^(c)
Other providers	No	No	No
Type of service			
Consultancy	Yes	SE ^(a) Only	Yes ^(c)
Procedure	Yes	SE ^(a) Only	Yes ^(c)
Same day cancelled admitted procedures (Type B)	Yes	SE ^(a) Only	Yes ^(c)
Same day non-admitted procedures (Type C)	Yes	SE ^(a) Only	Yes ^(c)
Telehealth	Yes	SE ^(a) Only	Yes ^(c)

No Longer Applicable 1 July 2023

	Non-admitted Activity		
	Recorded in PAS	Reported by DOH	Eligible for national ABF
Specific programs			
Aged Care Assessment (ACAT)	Yes	Yes	No
State funded	Yes	SE ^(a) Only	Yes ^(c)
Commonwealth funded	Yes	No	No
Family Planning	Yes	Yes	No
Primary Health Care	Yes	Yes	No
General Counselling	Yes	Yes	No
Rehabilitation in the Home (RITH)	Yes	SE ^(a) Only	Yes ^(c)
Falls clinics	Yes	SE ^(a) Only	Yes ^(c)
Memory clinics	Yes	SE ^(a) Only	Yes ^(c)
Day Therapy Units	Yes	SE ^(a) Only	Yes ^(c)
Stroke clinics	Yes	SE ^(a) Only	Yes ^(c)
Parkinson's clinics	Yes	SE ^(a) Only	Yes ^(c)
Residential Care Line (RCL)	Yes	SE ^(a) Only	Yes ^(c)

(a) SE = NAP activity that meets the WA [MDG-10-004 Non-Admitted Patient National Service Event Definition](#)

(b) Services provided from these clinics will be reported nationally if they meet the WA MDG-10-004 Non-Admitted Patient National Service Event Definition but will be bundled with the originating NAP service event for national activity-based funding purposes.

(c) A NAP service event will only be eligible for activity-based funding if it has both a funding source and a Tier 2 code that are in-scope and the service is provided from an in-scope establishment. Block-funded establishments are not eligible for activity-based funding.

(d) Exception being COVID-19 vaccinations administered in Emergency Department.

No Longer Applicable - July 2023

Appendix D – Summary of revisions

Date Released	Author	Approval	Amendment
1 July 2021	Lorinda Bailey	Rob Anderson, Assistant Director General, Purchasing and System Performance	Document created. Content adapted from the Non-Admitted Activity Reference Manual (NAARM).
1 July 2022	Lorinda Bailey Shani Shiham Rachael McGuire	Rob Anderson, Assistant Director General, Purchasing and System Performance	<p>Sections updated:</p> <ul style="list-style-type: none"> -Section 4.1 COVID – 19 -Section 5.7 Medical record -Section 6.2 Self-administrated home-delivered services -Section 6.3 Service provided to groups -Section 7.5 Multidisciplinary Clinic Flag -Section 8.5 Rules for closing referrals -Section 8.5.2 Re-activating referrals -Section 9 Rules for managing appointments -Section 9.1 Appointment Classification -Section 9.1.3 Non-client event/Chart only -Section 9.5 Cancelled Appointments -Section 10.4 Admitted patient -Section 8.1 Registering referrals -Section 8.5 Rules for closing referrals -Section 9.3.2 Patient present only -Section 9.5 Cancelled Appointments -Section 10 Rules for recording activity -Section 10.1.1 Deceased Patient Activity -Section 10.4 Admitted Patient -Section 10.6 Cancelled admission -Section 11 High-cost therapy -Section 12.3 Classification of patient activity -Section 12.5 Multiple services on the same day activity -Appendix C Summary of recording and reporting inclusions and exclusions for ABF reporting 2022-23

No Longer Applicable
Superseded 7 July 2023

No Longer Applicable.
Superseded 1 July 2023.

Produced by:
Information and Performance Governance
Information and System Performance Directorate
Purchasing and System Performance Division
The Department of Health Western Australia

Ref: F-AA-74148
Mandatory Policy: MP 0164/21

This document can be made available in alternative formats on request for a person with disability

© Department of Health, State of Western Australia (2022).

Copyright to this material is vested in the State of Western Australia unless otherwise indicated. Apart from any fair dealing for the purposes of private study, research, criticism or review, as permitted under the provisions of the *Copyright Act 1968*, no part may be reproduced or re-used for any purposes whatsoever without written permission of the State of Western Australia.